

Wynnewood Model

4 BEDROOMS, 2 BATHROOMS, 2 CAR GARAGE, 2194 LIVING SQ. FT., 3051 TOTAL SQ. FT.

The following options are available:

STANDARD OPTIONS:

\$259,900

<input type="checkbox"/> 2-10 WARRANTY	INCLUDED
<input type="checkbox"/> STANDARD LOT CLEARING	INCLUDED
<input type="checkbox"/> UP TO 15 LOADS OF STANDARD FILL	INCLUDED
<input type="checkbox"/> ARCHITECTURAL ROOF SHINGLES	INCLUDED
<input type="checkbox"/> 5/8 PLYWOOD ROOF SHEETING	INCLUDED
<input type="checkbox"/> OUTDOOR STONE	INCLUDED
<input type="checkbox"/> LAWN SPRINKLER SYSTEM	INCLUDED
<input type="checkbox"/> FLORATAM SOD	INCLUDED
STANDARD KITCHEN <small>(Includes STAINLESS STEEL RANGE WITH COOKTOP,, MICROWAVE, REFRIGERATOR, DISHWASHER 7 DISPOSAL)</small>	INCLUDED
<input type="checkbox"/> GRANITE KITCHEN COUNTERTOP & 4" BACKSPLASH	INCLUDED
<input type="checkbox"/> 42" WOOD CABINET WITH CROWN MOLDING	INCLUDED
<input type="checkbox"/> SOFT CLOSE CABINET AND DRAWERS	INCLUDED
<input type="checkbox"/> 24" PORCELAIN TILE IN MAIN AREA	INCLUDED
<input type="checkbox"/> GRANITE COUNTER TOP IN BATHROOM	INCLUDED
<input type="checkbox"/> MASTER BATHROOM DELUXE <small>(Granite counter, tub, decor tile in shower, frame shower)</small>	INCLUDED
<input type="checkbox"/> 24" PORCELAIN TILE IN BATHROOM	INCLUDED
<input type="checkbox"/> 12X6 PORCELAIN TILE IN SHOWERS	INCLUDED
<input type="checkbox"/> DOUBLE ENTRY FRONT DOOR WITH GLASS	INCLUDED
<input type="checkbox"/> TRANSOM WINDOW ABOVE FRONT DOOR	INCLUDED
<input type="checkbox"/> CROWN MOLDING IN MAIN AREA <small>(Formal dining, great room, nook, kitchen)</small>	INCLUDED
<input type="checkbox"/> HURRICANE SHUTTERS	INCLUDED
<input type="checkbox"/> LANDSCAPE PACKAGE	INCLUDED

OTHER OPTIONS:

<input type="checkbox"/> OUTDOOR WOOD PLANK <small>(Entry 74sf, Covered Patio 332sf. (Total 406 sf.)</small>	<input type="checkbox"/> CHANGE OF COLOR INTERIOR
<input type="checkbox"/> INDOOR WOOD BEAM	<input type="checkbox"/> CHANGE OF COLOR EXTERIOR
<input type="checkbox"/> EXTRA CROWN MOLDING	<input type="checkbox"/> CIRULAR DRIVEWAY
<input type="checkbox"/> UPPER KITCHEN CABINET	<input type="checkbox"/> SALT WATER POOL
<input type="checkbox"/> GRANITE UPGRADE (TIER 2)	<input type="checkbox"/> FRAMELESS SHOWER DOOR
<input type="checkbox"/> GRANITE WATERFALL SIDES	<input type="checkbox"/> JET TUB IN MASTER BATH
<input type="checkbox"/> APPLIANCE UPGRADE <small>(30" Cook top, combo oven-microwave, hood range, fridge upgrade)</small>	<input type="checkbox"/> IMPACT WINDOWS
<input type="checkbox"/> 24" PORCELAIN TILE	<input type="checkbox"/> METAL ROOF
<input type="checkbox"/> LAMINATE WOOD FLOORING	

****PRICE AND CHANGES ARE SUBJECT TO BE REVISED AT ANYTIME WITHOUT ANY GIVEN NOTICE****



FRONT ELEVATION

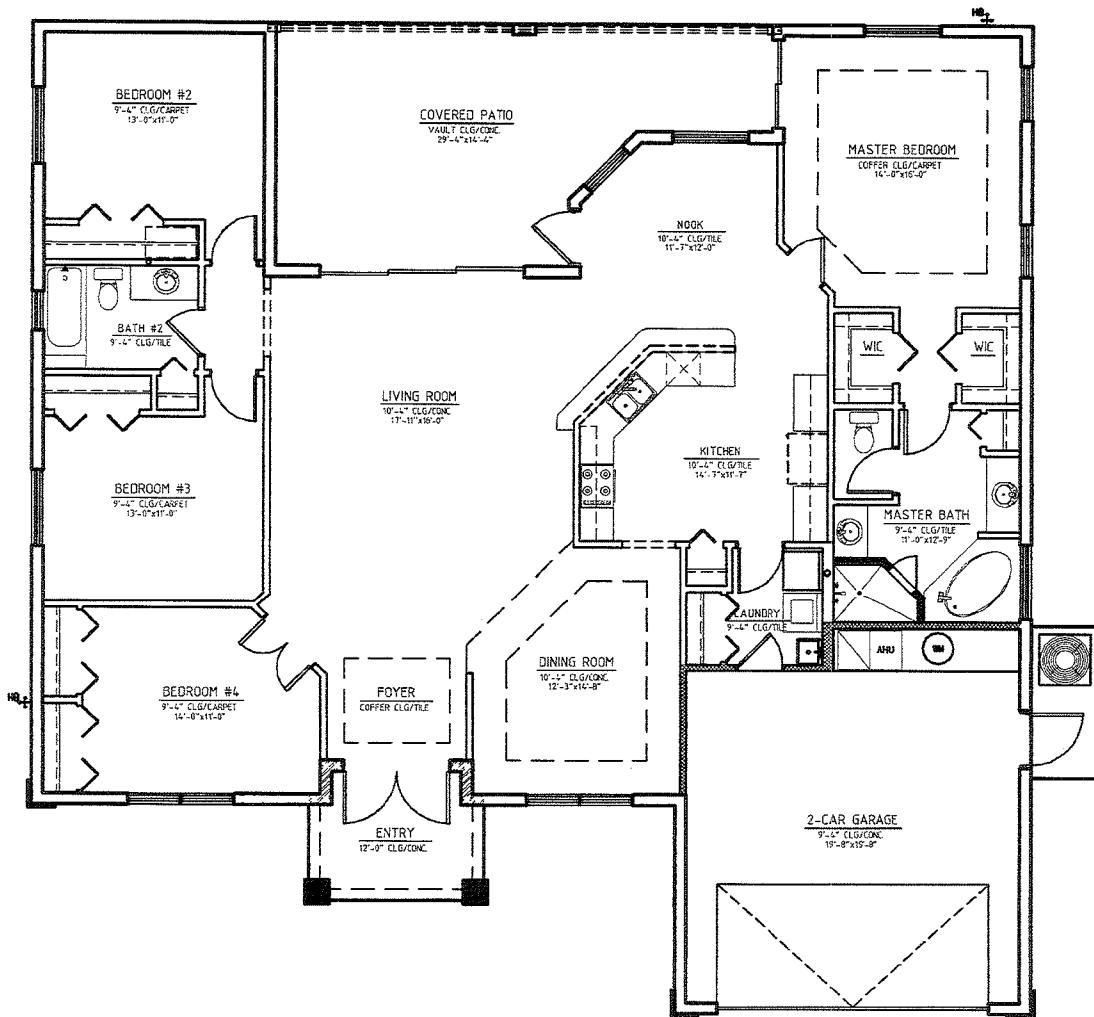

WYNWOOD MODEL	
LIVING:	2194 SQ. FT.
GARAGE:	451 SQ. FT.
ENTRY:	74 SQ. FT.
COV. PATIO:	332 SQ. FT.
TOTAL:	3051 SQ. FT.